

This is your E-Ticket  
This ticket is non-refundable and Transferable

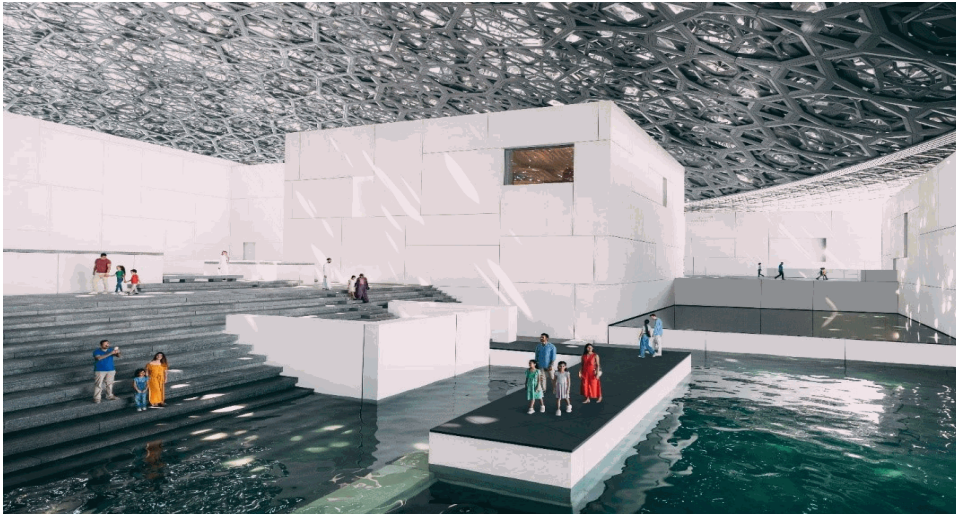

TKT-106805887-FKX



- |                   |                       |               |            |
|-------------------|-----------------------|---------------|------------|
| • Booking Ref. No | RT0105251K8BRK        | • Ticket Type | ADULT      |
| • Guest Name      | Ms VILLENEUVE VILLENI | • Valid Till. | 04/05/2025 |
| • Tour Name       | Louvre Museum         | • Timings     |            |

### Terms and Condition :

Tickets are non-refundable and non-exchangeable.

The museum remains closed on Mondays.

Government issued photo ID must be provided on request as proof of age.

Please note that each child under 13 should be accompanied by an adult.

Louvre Abu Dhabi's new operating hours:

The museum remains closed on Mondays.

Museum: Open: 10 am – 6.30 pm (Tue - Thurs); extended hours: 10am – 8.30pm (Fri - Sun); closed on Mondays.

Dome: Open: 10am – midnight (Tues - Sun) - last entry 11 pm; closed on Mondays

Museum Café: Open: 10 am – 6.30 pm (Tue - Thurs); extended hours: 10 am – 10 pm (Fri – Sun). Closed on Mondays

Art Lounge: Open: 3 pm – 12 am (last orders 11 pm); closed on Mondays

Fouquet's Abu Dhabi and Marta Bar: Open: 12 pm – 12 am (last orders at 10 pm) (Tue – Thurs, Sun); weekends: 12 pm – 1 am (last orders at 10.30 pm) (Fri – Sat); closed on Mondays

Aptitude Café: Open: 9 am – 10 pm (daily including Mondays)

This is your E-Ticket  
This ticket is non-refundable and Transferable



TKT-106805888-DVD



- |                   |                       |               |            |
|-------------------|-----------------------|---------------|------------|
| • Booking Ref. No | RT0105251K8BRK        | • Ticket Type | ADULT      |
| • Guest Name      | Ms VILLENEUVE VILLENI | • Valid Till. | 04/05/2025 |
| • Tour Name       | Louvre Museum         | • Timings     |            |

### Terms and Condition :

Tickets are non-refundable and non-exchangeable.

The museum remains closed on Mondays.

Government issued photo ID must be provided on request as proof of age.

Please note that each child under 13 should be accompanied by an adult.

Louvre Abu Dhabi's new operating hours:

The museum remains closed on Mondays.

Museum: Open: 10 am – 6.30 pm (Tue - Thurs); extended hours: 10am – 8.30pm (Fri - Sun); closed on Mondays.

Dome: Open: 10am – midnight (Tues - Sun) - last entry 11 pm; closed on Mondays

Museum Café: Open: 10 am – 6.30 pm (Tue - Thurs); extended hours: 10 am – 10 pm (Fri – Sun). Closed on Mondays

Art Lounge: Open: 3 pm – 12 am (last orders 11 pm); closed on Mondays

Fouquet's Abu Dhabi and Marta Bar: Open: 12 pm – 12 am (last orders at 10 pm) (Tue – Thurs, Sun); weekends: 12 pm – 1 am (last orders at 10.30 pm) (Fri – Sat); closed on Mondays

Aptitude Café: Open: 9 am – 10 pm (daily including Mondays)

This is your E-Ticket  
This ticket is non-refundable and Transferable



TKT-106805889-MJK



- |                   |                       |               |            |
|-------------------|-----------------------|---------------|------------|
| • Booking Ref. No | RT0105251K8BRK        | • Ticket Type | ADULT      |
| • Guest Name      | Ms VILLENEUVE VILLENI | • Valid Till. | 04/05/2025 |
| • Tour Name       | Louvre Museum         | • Timings     |            |

### Terms and Condition :

Tickets are non-refundable and non-exchangeable.

The museum remains closed on Mondays.

Government issued photo ID must be provided on request as proof of age.

Please note that each child under 13 should be accompanied by an adult.

Louvre Abu Dhabi's new operating hours:

The museum remains closed on Mondays.

Museum: Open: 10 am – 6.30 pm (Tue - Thurs); extended hours: 10am – 8.30pm (Fri - Sun); closed on Mondays.

Dome: Open: 10am – midnight (Tues - Sun) - last entry 11 pm; closed on Mondays

Museum Café: Open: 10 am – 6.30 pm (Tue - Thurs); extended hours: 10 am – 10 pm (Fri – Sun). Closed on Mondays

Art Lounge: Open: 3 pm – 12 am (last orders 11 pm); closed on Mondays

Fouquet's Abu Dhabi and Marta Bar: Open: 12 pm – 12 am (last orders at 10 pm) (Tue – Thurs, Sun); weekends: 12 pm – 1 am (last orders at 10.30 pm) (Fri – Sat); closed on Mondays

Aptitude Café: Open: 9 am – 10 pm (daily including Mondays)

This is your E-Ticket  
This ticket is non-refundable and Transferable

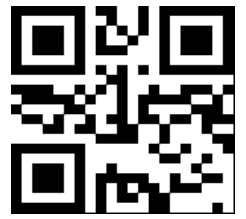

TKT-106805890-FTR



- |                   |                       |               |            |
|-------------------|-----------------------|---------------|------------|
| • Booking Ref. No | RT0105251K8BRK        | • Ticket Type | ADULT      |
| • Guest Name      | Ms VILLENEUVE VILLENI | • Valid Till. | 04/05/2025 |
| • Tour Name       | Louvre Museum         | • Timings     |            |

### Terms and Condition :

Tickets are non-refundable and non-exchangeable.

The museum remains closed on Mondays.

Government issued photo ID must be provided on request as proof of age.

Please note that each child under 13 should be accompanied by an adult.

Louvre Abu Dhabi's new operating hours:

The museum remains closed on Mondays.

Museum: Open: 10 am – 6.30 pm (Tue - Thurs); extended hours: 10am – 8.30pm (Fri - Sun); closed on Mondays.

Dome: Open: 10am – midnight (Tues - Sun) - last entry 11 pm; closed on Mondays

Museum Café: Open: 10 am – 6.30 pm (Tue - Thurs); extended hours: 10 am – 10 pm (Fri – Sun). Closed on Mondays

Art Lounge: Open: 3 pm – 12 am (last orders 11 pm); closed on Mondays

Fouquet's Abu Dhabi and Marta Bar: Open: 12 pm – 12 am (last orders at 10 pm) (Tue – Thurs, Sun); weekends: 12 pm – 1 am (last orders at 10.30 pm) (Fri – Sat); closed on Mondays

Aptitude Café: Open: 9 am – 10 pm (daily including Mondays)